



TRAINING & SUPPORT

Adding DT Trainer as an Exception to Windows Firewall

This tutorial will teach you how to add DT Trainer as an exception to Windows Firewall. Many errors relating to registration and updating DT Trainer can be related to your firewall not being properly configured to allow DT Trainer to communicate with the outside world. The tutorial will cover the windows versions of XP, Vista, and Windows 7.

Windows XP

- Click on **Start**, then **Control Panel**.

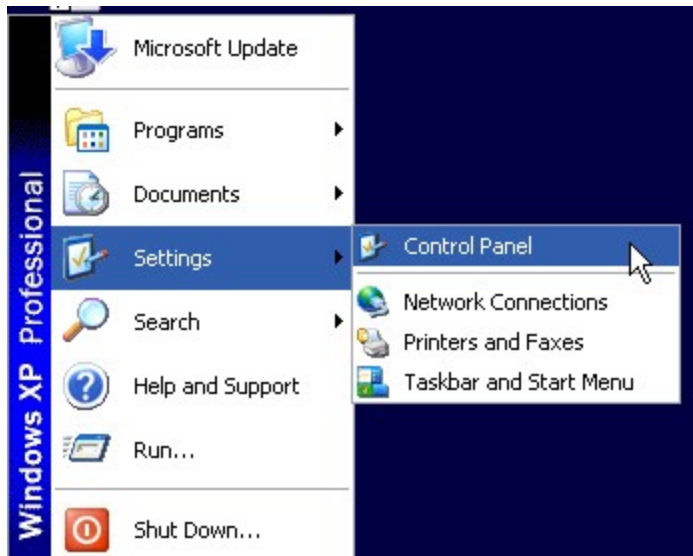

- Click on **“Windows Firewall”** (the icon for windows firewall looks similar to the one below)



- Click on the **“Exceptions”** tab.

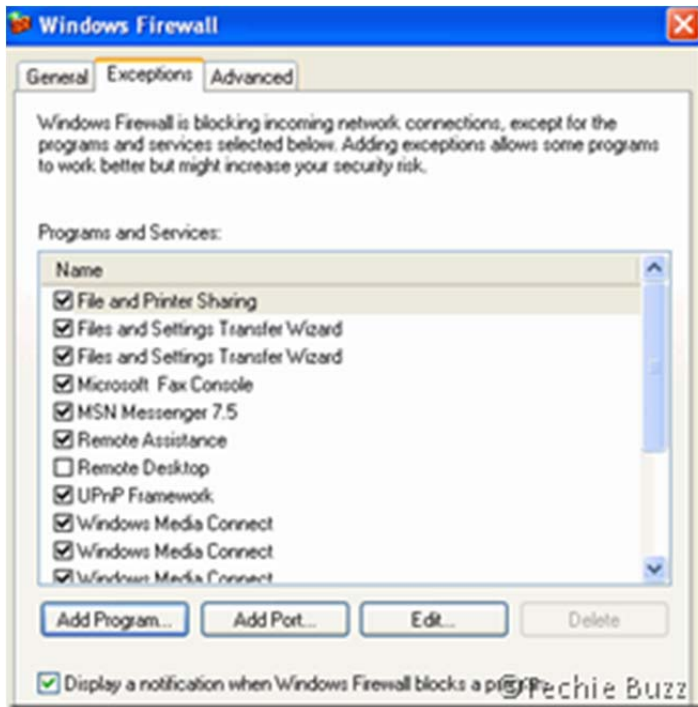

- Click "Add Program"
- Locate DT Trainer from the list of programs (Note if DT Trainer is not displayed in the list of programs you will have to manually add by clicking Browse and locating DT Trainer which is usually located here: C:\Program Files\DT Trainer)

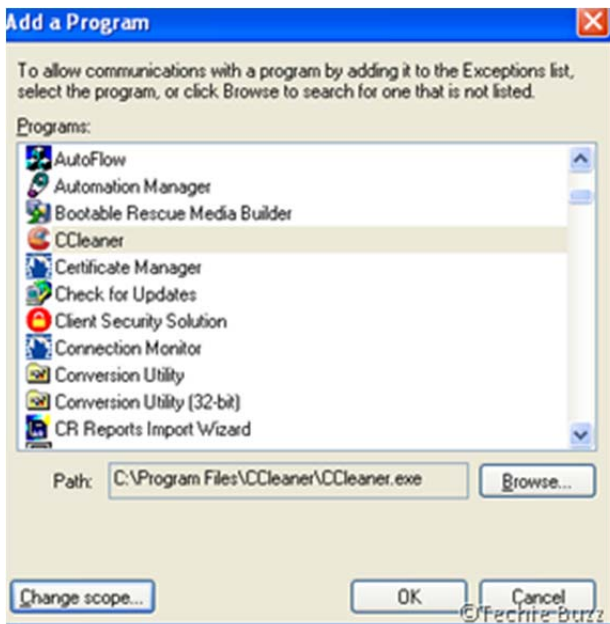

- Click OK

Windows Vista

- Click on Start, then “Control Panel”

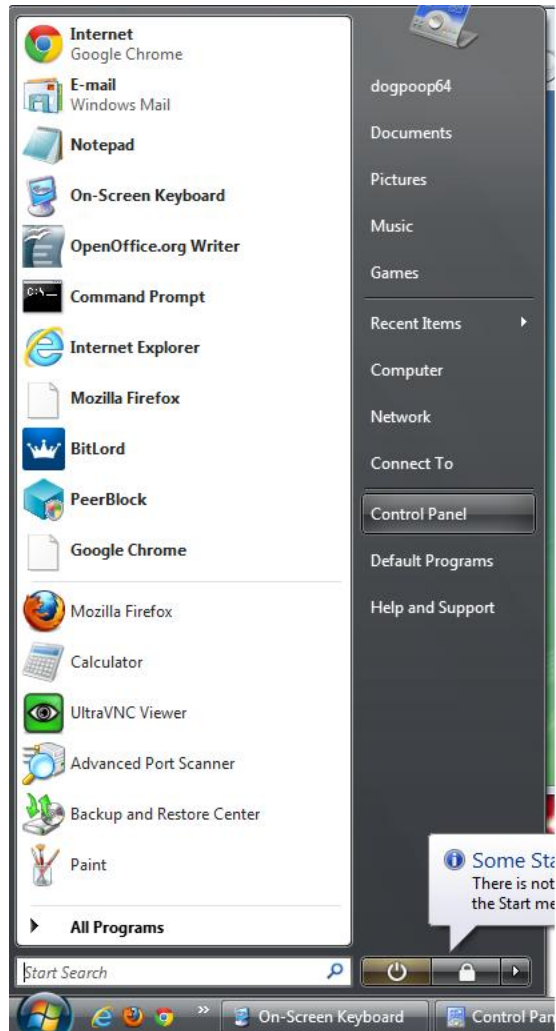

- Click on “Windows Firewall” (the icon will look similar to the one below)



- Click on the “Allow a program through Windows Firewall” tab.



- You will be prompted to allow or cancel click **Allow**.

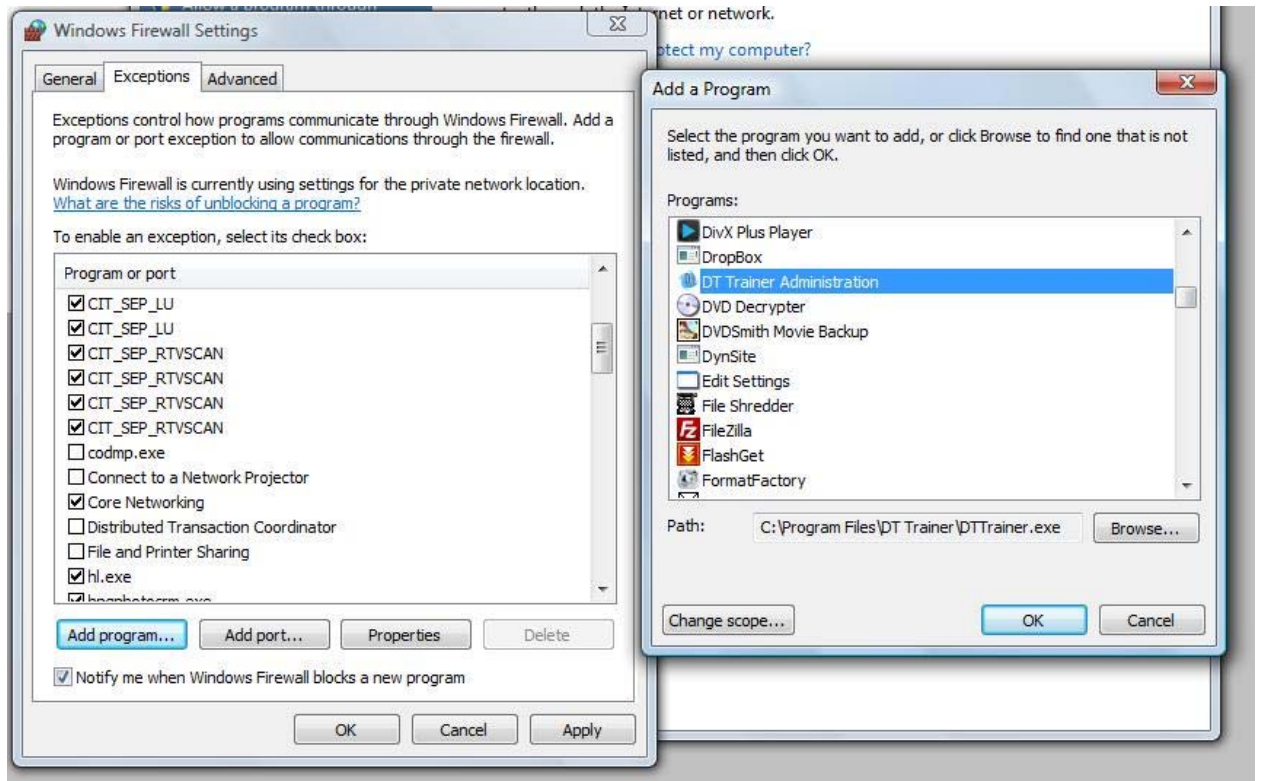

- Click **"Add Program"** IF YOU CANNOT FIND DT TRAINER ON THE LIST OF PROGRAMS IN THE EXCEPTION TAB

- Locate DT Trainer from the list of programs (**Note:** if DT Trainer is not displayed in the list of programs you will have to manually add by clicking Browse and locating DT Trainer which is usually located here: C:\Program Files\DT Trainer\DTTrainer.exe)
- Be sure that the **check box** besides the program you wish to allow through the firewall is checked, then click **“Apply”** and **“OK”**

Windows 7

- Click on **Start**, then **“Control Panel”**.

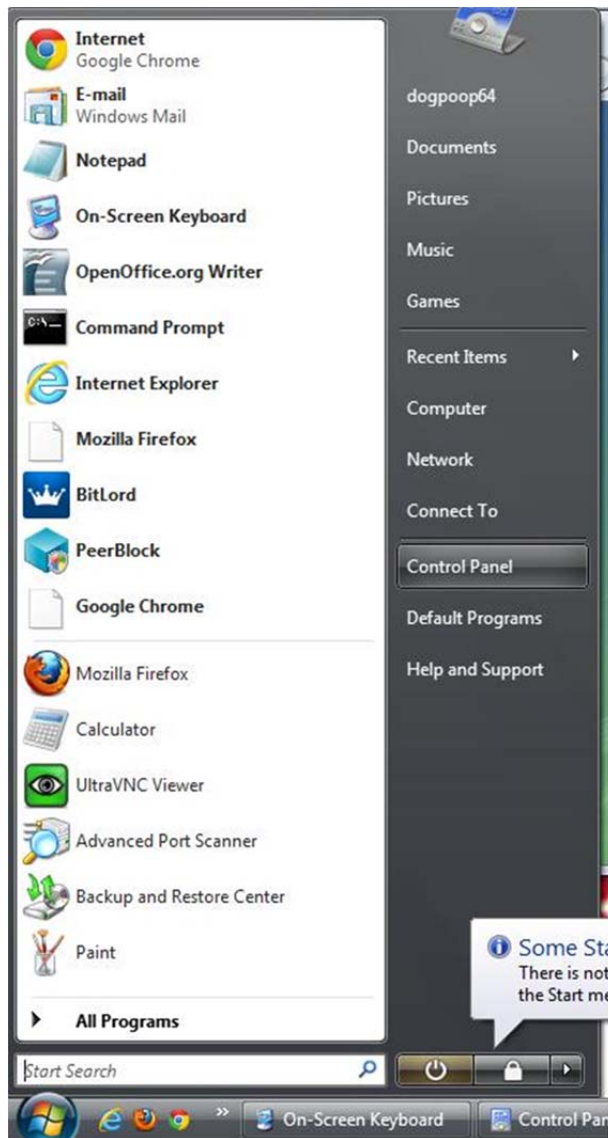

- Click on **“System and Security”**

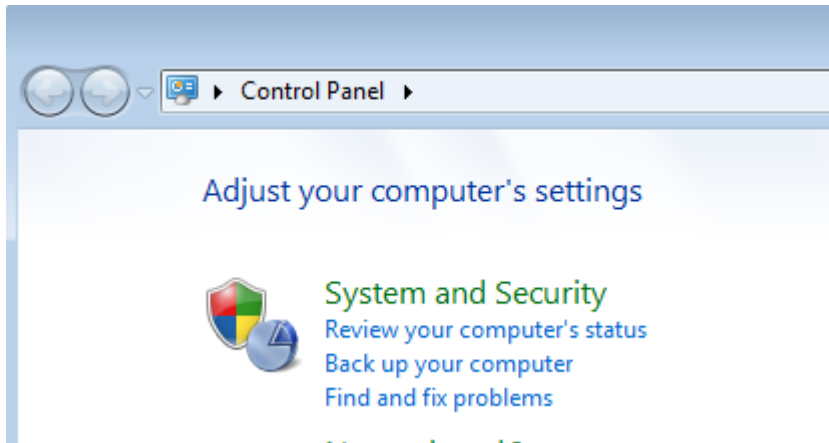

- Click on **“Windows Firewall”**

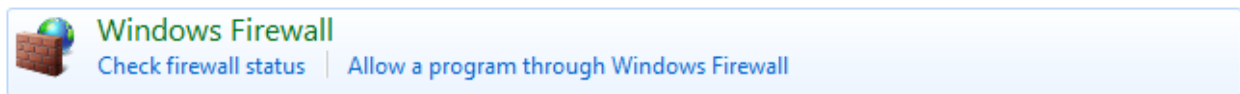

- After opening Windows Firewall look for **“Allow a program or feature through Windows Firewall”**



- Click on **“Change Settings”**, then simply locate DT Trainer from the list of programs then **click** on both check boxes **“Home/Work (Private)”** and **“Public”**. (In the picture below **“change settings”** is **greyed out**. However, you must press this button to proceed with adding DT Trainer as an exception to the firewall).

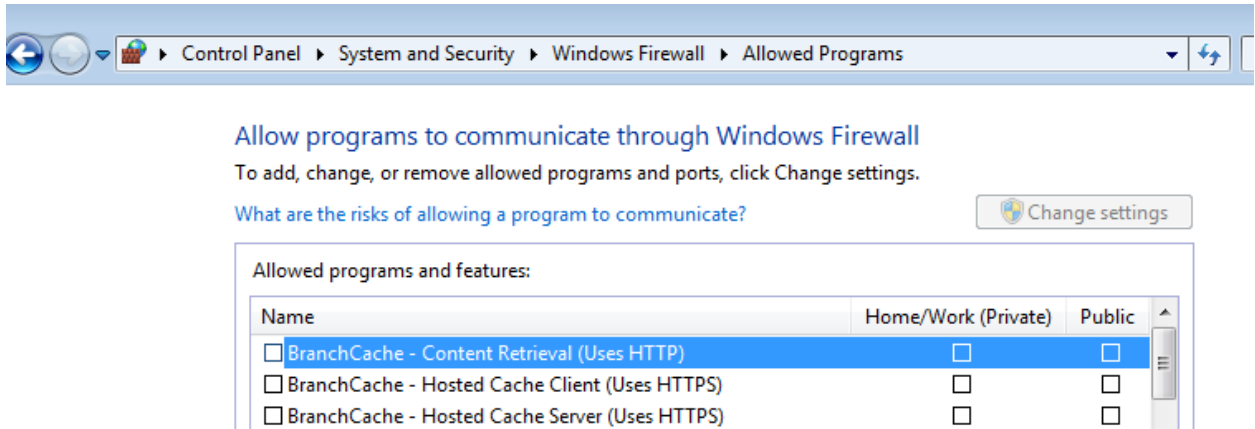

- **If You cannot find DT Trainer on the list of programs** look towards the bottom of **“Allow Programs to communicate through Windows Firewall”** box and **click** on **“Allow another program...”**, locate DT Trainer, **double click** DT Trainer (this will add DT Trainer to the list of programs in the allowed programs box, and then simply **click** the checkboxes (Home/Work (Private))

What are the risks of allowing a program to communicate?

 Change settings

Allowed programs and features:

Name	Home/Work (Private)	Public
<input type="checkbox"/> BranchCache - Content Retrieval (Uses HTTP)	<input type="checkbox"/>	<input type="checkbox"/>
<input type="checkbox"/> BranchCache - Hosted Cache Client (Uses HTTPS)	<input type="checkbox"/>	<input type="checkbox"/>
<input type="checkbox"/> BranchCache - Hosted Cache Server (Uses HTTPS)	<input type="checkbox"/>	<input type="checkbox"/>
<input type="checkbox"/> BranchCache - Peer Discovery (Uses WSD)	<input type="checkbox"/>	<input type="checkbox"/>
<input type="checkbox"/> Connect to a Network Projector	<input type="checkbox"/>	<input type="checkbox"/>
<input checked="" type="checkbox"/> ConverterLite	<input checked="" type="checkbox"/>	<input type="checkbox"/>
<input checked="" type="checkbox"/> Core Networking	<input checked="" type="checkbox"/>	<input checked="" type="checkbox"/>
<input type="checkbox"/> Distributed Transaction Coordinator	<input type="checkbox"/>	<input type="checkbox"/>
<input checked="" type="checkbox"/> File and Printer Sharing	<input checked="" type="checkbox"/>	<input type="checkbox"/>
<input checked="" type="checkbox"/> FileZilla FTP Client	<input checked="" type="checkbox"/>	<input type="checkbox"/>
<input type="checkbox"/> HomeGroup	<input type="checkbox"/>	<input type="checkbox"/>
<input type="checkbox"/> iSCSI Service	<input type="checkbox"/>	<input type="checkbox"/>

- Press OK (ensuring that the checkboxes are checked that correspond with the program you are wishing to let through your firewall)

NOTE: Most of the time after clicking on DT Trainer Administration the first time, a window similar to the one below will appear. All you will have to do in this case to have DT Trainer allowed through a firewall is to click “unlock” when prompted.

